

Prime Office in Centre Point

Centre Point

SUBJECT TO CONTRACT AND AVAILABILITY

NO 181-185 Gloucester Road, Wan Chai

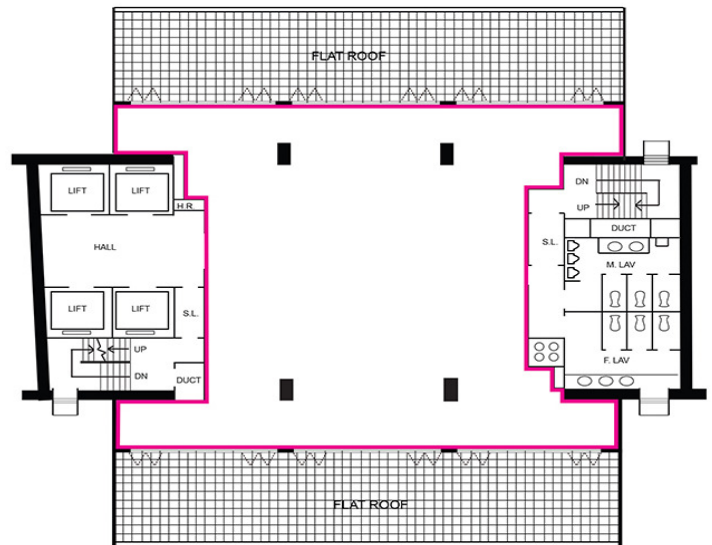

For identification purposes only. Not to scale

Floor Area: 3,672 (Gross)

Full Sea View

Unit Price: @ 45 up

Special features :Sea view, Flat Roof

For further details, pls contact:

Important Note: The property information published is for reference only and is not an offer capable of acceptance. Whilst every care has been taken in preparing these particulars, no warranty is given or implied as to the accuracy of the contents. We hereby disclaim to the fullest extent permitted by law all liability for any loss or damage incurred, arising out of or in relation to your reliance or use of this information. Prospective tenant should obtain professional advice as to the accuracy of these particulars and all matters necessary. Should there be any discrepancies between the English and Chinese version of these particulars, the English version shall prevail.